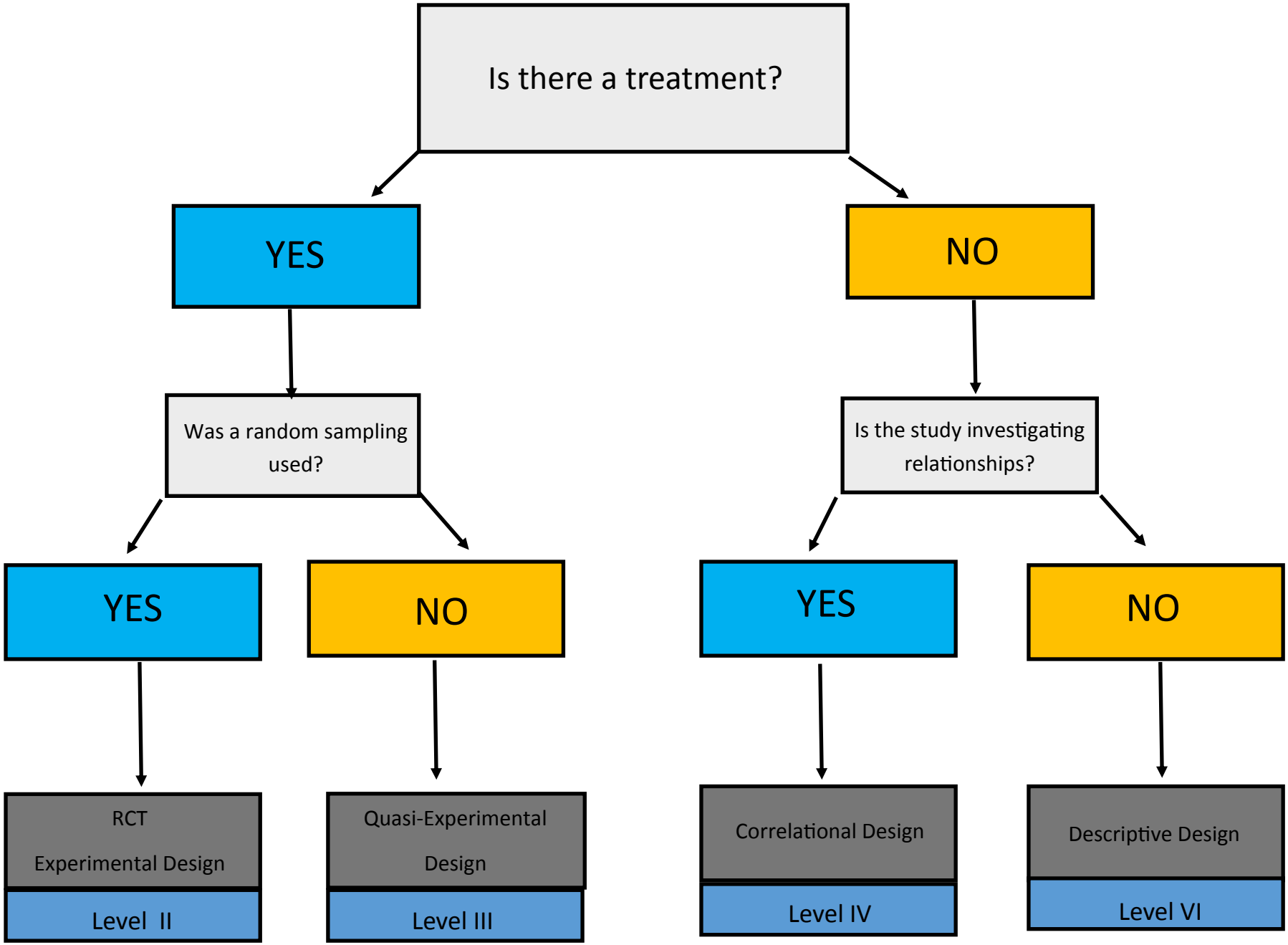

Based on "Which Level Of Evidence?" from University of Michigan Library LibGuides http://guides.lib.umich.edu/nursing